

SIMES

SIMES INSTABASE for AGI32 lighting software

1) Open AGI32 lighting software and click on “Instabase” button and search SIMES S.p.A.

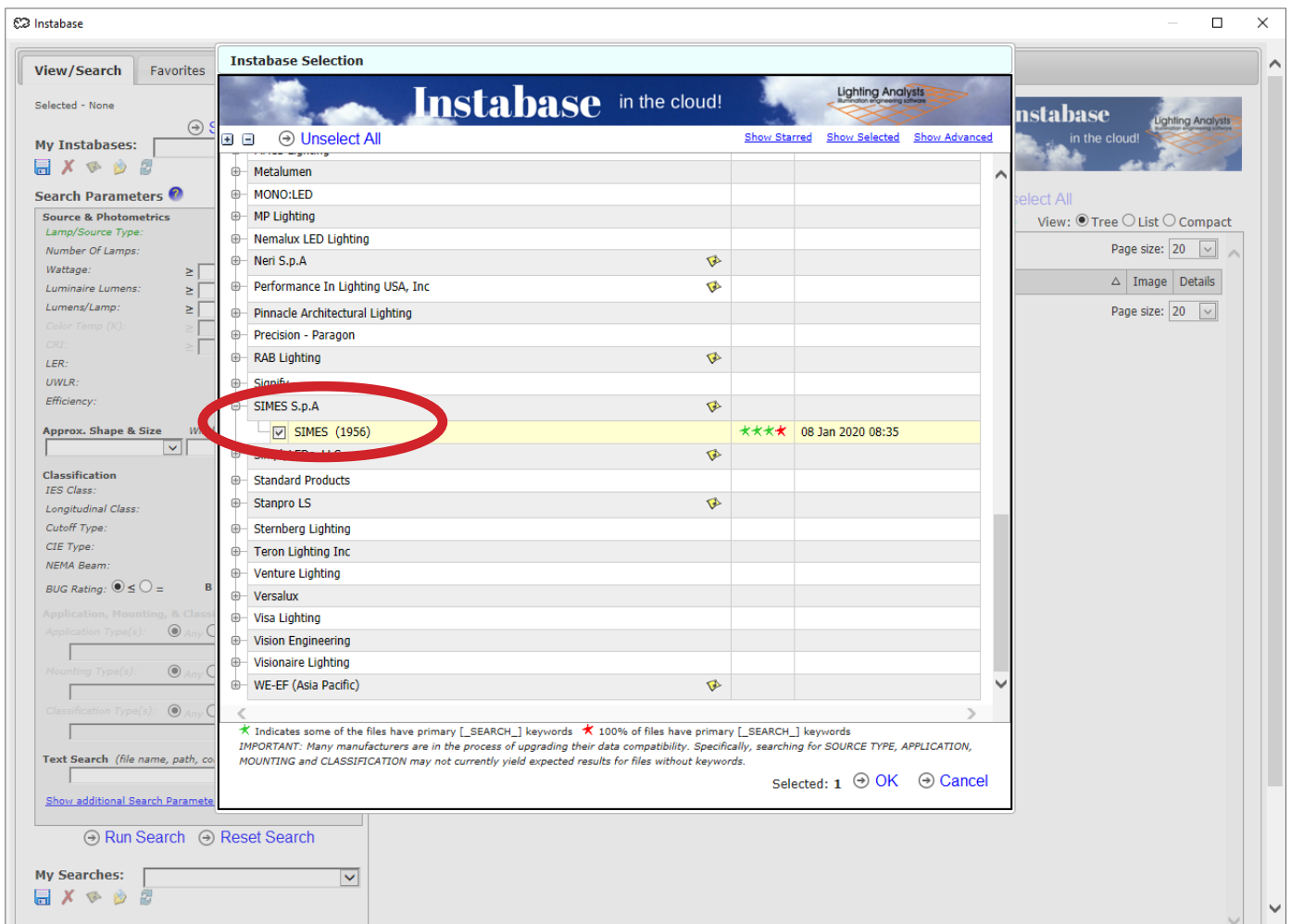

SIMES INSTABASE for AGI32 lighting software

2) Search the desired lighting fixture by product Family

Name	Image	Details																						
C8330W.ies details		<table border="0"> <tr><td>Luminaire Lumens</td><td>67</td></tr> <tr><td>Efficiency</td><td>N.A.</td></tr> <tr><td>IES Classification</td><td>Type III</td></tr> <tr><td>Longitudinal Classification</td><td>Very Short</td></tr> <tr><td>Cutoff Classification (deprecated)</td><td>N.A.</td></tr> <tr><td>Upward Waste Light Ratio</td><td>0.00</td></tr> <tr><td>CIE Type</td><td>Direct</td></tr> <tr><td>Luminaire Efficacy Rating (LER)</td><td>67</td></tr> <tr><td>NEMA Horizontal Beam</td><td>N.A.</td></tr> <tr><td>NEMA Vertical Beam</td><td>N.A.</td></tr> <tr><td>Bug Rating</td><td>B0-U0-G0</td></tr> </table>	Luminaire Lumens	67	Efficiency	N.A.	IES Classification	Type III	Longitudinal Classification	Very Short	Cutoff Classification (deprecated)	N.A.	Upward Waste Light Ratio	0.00	CIE Type	Direct	Luminaire Efficacy Rating (LER)	67	NEMA Horizontal Beam	N.A.	NEMA Vertical Beam	N.A.	Bug Rating	B0-U0-G0
Luminaire Lumens	67																							
Efficiency	N.A.																							
IES Classification	Type III																							
Longitudinal Classification	Very Short																							
Cutoff Classification (deprecated)	N.A.																							
Upward Waste Light Ratio	0.00																							
CIE Type	Direct																							
Luminaire Efficacy Rating (LER)	67																							
NEMA Horizontal Beam	N.A.																							
NEMA Vertical Beam	N.A.																							
Bug Rating	B0-U0-G0																							
C8334W.ies details		<table border="0"> <tr><td>Luminaire Lumens</td><td>266</td></tr> <tr><td>Efficiency</td><td>N.A.</td></tr> <tr><td>IES Classification</td><td>Type IV</td></tr> <tr><td>Longitudinal Classification</td><td>Very Short</td></tr> <tr><td>Cutoff Classification (deprecated)</td><td>N.A.</td></tr> <tr><td>Upward Waste Light Ratio</td><td>0.00</td></tr> <tr><td>CIE Type</td><td>Direct</td></tr> <tr><td>Luminaire Efficacy Rating (LER)</td><td>67</td></tr> <tr><td>NEMA Horizontal Beam</td><td>N.A.</td></tr> <tr><td>NEMA Vertical Beam</td><td>N.A.</td></tr> <tr><td>Bug Rating</td><td>B0-U0-G0</td></tr> </table>	Luminaire Lumens	266	Efficiency	N.A.	IES Classification	Type IV	Longitudinal Classification	Very Short	Cutoff Classification (deprecated)	N.A.	Upward Waste Light Ratio	0.00	CIE Type	Direct	Luminaire Efficacy Rating (LER)	67	NEMA Horizontal Beam	N.A.	NEMA Vertical Beam	N.A.	Bug Rating	B0-U0-G0
Luminaire Lumens	266																							
Efficiency	N.A.																							
IES Classification	Type IV																							
Longitudinal Classification	Very Short																							
Cutoff Classification (deprecated)	N.A.																							
Upward Waste Light Ratio	0.00																							
CIE Type	Direct																							
Luminaire Efficacy Rating (LER)	67																							
NEMA Horizontal Beam	N.A.																							
NEMA Vertical Beam	N.A.																							
Bug Rating	B0-U0-G0																							
C8336W.ies details		<table border="0"> <tr><td>Luminaire Lumens</td><td>533</td></tr> <tr><td>Efficiency</td><td>N.A.</td></tr> <tr><td>IES Classification</td><td>Type IV</td></tr> <tr><td>Longitudinal Classification</td><td>Very Short</td></tr> <tr><td>Cutoff Classification (deprecated)</td><td>N.A.</td></tr> <tr><td>Upward Waste Light Ratio</td><td>0.00</td></tr> <tr><td>CIE Type</td><td>Direct</td></tr> <tr><td>Luminaire Efficacy Rating (LER)</td><td>71</td></tr> <tr><td>NEMA Horizontal Beam</td><td>N.A.</td></tr> <tr><td>NEMA Vertical Beam</td><td>N.A.</td></tr> </table>	Luminaire Lumens	533	Efficiency	N.A.	IES Classification	Type IV	Longitudinal Classification	Very Short	Cutoff Classification (deprecated)	N.A.	Upward Waste Light Ratio	0.00	CIE Type	Direct	Luminaire Efficacy Rating (LER)	71	NEMA Horizontal Beam	N.A.	NEMA Vertical Beam	N.A.		
Luminaire Lumens	533																							
Efficiency	N.A.																							
IES Classification	Type IV																							
Longitudinal Classification	Very Short																							
Cutoff Classification (deprecated)	N.A.																							
Upward Waste Light Ratio	0.00																							
CIE Type	Direct																							
Luminaire Efficacy Rating (LER)	71																							
NEMA Horizontal Beam	N.A.																							
NEMA Vertical Beam	N.A.																							

SIMES INSTABASE for AGI32 lighting software

2) Technical Details of the lighting fixture selected

- General:** Label 'C8330W', Description 'C8330W', and 'Defaults...' button.
- Definition:**
 - Lumens Per Lamp: N.A., Number Of Lamps: 1
 - Luminaire Lumens: 67, Efficiency (%): N.A.
 - Luminaire Watts: 1, S/P Ratio: 1
 - Total LLF: 1.000, Specify... button
 - Luminous Box: LLHC (X: -0.054, Y: -0.082, Z: -0.003), URHC (X: 0.054, Y: 0.082, Z: 0.003)
- Arrangement:** SINGLE, Arm Length: 0
- Symbols:** 4X1 WRAP, Render Mode (Housing, Luminous), Model Mode (Line Width/Color, Pixel)
- Photometric File:**
 - Classification: Type III, Very Short, Direct
 - Luminaire Efficacy Rating (LER): 67
 - Maximum UGR: 30.4
 - Cutoff Classification (deprecated): N.A.
- Visuals:** A 3D rendering of the luminaire and a Candela/LCS light distribution diagram.

Buttons on the right side include 'Close', 'Help', 'Relabel...', 'Delete', and 'Add/Redefine'.

SIMES INSTABASE for AGI32 lighting software

3) Search the desired lighting fixture by parameters

Instabase Classification Selection

[Unselect All](#)

<input checked="" type="checkbox"/> Class III	<input type="checkbox"/> IP22	<input type="checkbox"/> IK02	<input type="checkbox"/> NEMA 3
<input type="checkbox"/> Group A	<input type="checkbox"/> IP23	<input type="checkbox"/> IK03	<input type="checkbox"/> NEMA 3R
<input type="checkbox"/> Group B	<input type="checkbox"/> IP30	<input type="checkbox"/> IK04	<input type="checkbox"/> NEMA 3S
<input type="checkbox"/> Group C	<input type="checkbox"/> IP33	<input type="checkbox"/> IK05	<input type="checkbox"/> NEMA 4
<input type="checkbox"/> Group D	<input type="checkbox"/> IP34	<input type="checkbox"/> IK06	<input type="checkbox"/> NEMA 6
<input type="checkbox"/> Group E	<input type="checkbox"/> IP40	<input type="checkbox"/> IK07	<input type="checkbox"/> NEMA 11
<input type="checkbox"/> Group F	<input type="checkbox"/> IP41	<input type="checkbox"/> IK08	<input type="checkbox"/> NEMA 12
<input type="checkbox"/> Group G	<input type="checkbox"/> IP42	<input type="checkbox"/> IK09	<input type="checkbox"/> NEMA 13
<input type="checkbox"/> Division 1	<input type="checkbox"/> IP43	<input checked="" type="checkbox"/> IK10	<input type="checkbox"/> Non-Food Zone
<input type="checkbox"/> Division 2	<input type="checkbox"/> IP44		<input type="checkbox"/> Splash Zone
	<input type="checkbox"/> IP45		<input type="checkbox"/> Food Zone
	<input type="checkbox"/> IP50		
	<input type="checkbox"/> IP52		
	<input type="checkbox"/> IP53		
	<input checked="" type="checkbox"/> IP54		
	<input type="checkbox"/> IP55		
	<input type="checkbox"/> IP60		

IMPORTANT: Many manufacturers are in the process of upgrading their data compatibility. Specifically, searching for SOURCE TYPE, APPLICATION, MOUNTING and CLASSIFICATION may not currently yield expected results for files without keywords.

[OK & Run Search](#) [OK](#) [Cancel](#)